



8 Totley Hall, Totley, Sheffield, S17 4AA

Saxton Mee



## 8 Totley Hall

### Totley

PCM

**£1,150 PCM**

Immaculately presented two double bedroom coach house, set within the charming courtyard of the historic Totley Hall.

The property is furnished to an exceptional standard and enjoys pleasant views, offering high-quality accommodation in a unique setting.

Additional benefits include allocated, private covered parking and a raised patio area, ideal for outdoor seating. Early viewing is highly recommended.

Council tax band D

- Double Glazed
- Covered parking
- Walk in wardrobe
- White Goods
- Washing Machine
- Central Heating
- Wood flooring







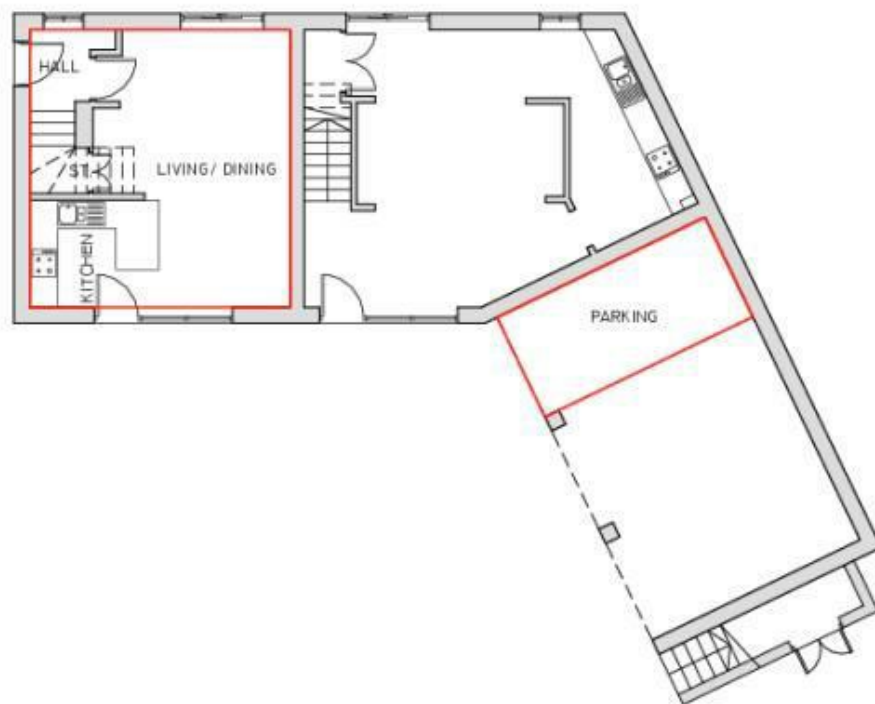

GROUND FLOOR PLAN



1ST FLOOR PLAN

STUDIO A CONSULTING LIMITED  
 NOT TO SCALE. THIS DRAWING  
 MUST BE READ IN CONJUNCTION WITH ALL OTHER  
 RELEVANT INFORMATION.  
 STUDIO A CONSULTING LIMITED IS NOT RESPONSIBLE FOR ANY  
 DISCREPANCIES.

NOTES:  
 THIS DRAWING IS FOR  
 CONVEYANCE OR LEASE  
 PURPOSES ONLY

— EXTENT OF DEMISE

DATE	BY	REVISION	REASON

RECORD

**STUDIO A**  
 CONSULTING  
 12 PUPPES AVENUE  
 DORE  
 SHEFFIELD  
 S17 3DL  
 0114 3211755  
 info@studioaconsulting.co.uk  
 www.studioaconsulting.co.uk

PROJECT:

BROOKLAND DEVELOPMENT LTD

PROPERTY:

TOTLEY HALL

TITLE:

NO. 08  
FLOOR PLANS

DATE	BY	REVISION	REASON
MP	-	-	-
FEB 2012	1:100	A3	-
1055	T11	-	-

While we endeavour to make our sales particulars fair, accurate and reliable, they are only a general guide to the property and, accordingly, if there is any point, which is of particular importance to you, please contact the relevant office. The Agents have not tested any apparatus, equipment, fittings or services and so cannot verify they are in working order. The buyer is advised to obtain verification. Please note all the measurement details are approximate and should not be relied upon as exact. All plans, floor plans and maps are for guidance purposes only and are not to scale. Under no circumstances should they be relied upon as exact or for use in planning carpets and other such fixtures, fittings or furnishings. YOUR HOME IS AT RISK IF YOU DO NOT KEEP UP REPAYMENTS ON A MORTGAGE OR OTHER LOAN SECURED ON IT. 'A Life Assurance policy may be requested.' 'Written Quotations of credit terms available on request.'

Banner Cross  
 T: 0114 268 3241  
 E: [bannercross@saxtonmee.co.uk](mailto:bannercross@saxtonmee.co.uk)  
[www.saxtonmee.co.uk](http://www.saxtonmee.co.uk)

Hathersage  
 T: 01433 650009  
 E: [hathersage@saxtonmee.co.uk](mailto:hathersage@saxtonmee.co.uk)

Bakewell  
 T: 01629 815307  
 E: [bakewell@saxtonmee.co.uk](mailto:bakewell@saxtonmee.co.uk)

Matlock  
 T: 01629 828250  
 E: [matlock@saxtonmee.co.uk](mailto:matlock@saxtonmee.co.uk)

